

# Patient report

Bio-Rad                      DATE: 02/06/2019  
D-10                         TIME: 09:19 AM  
S/N: #DJ4I016123        Software version: 4.20-2  
Sample ID:                 10406141  
Injection date             02/06/2019 09:07 AM  
Injection #: 7              Method: HbA1c  
Rack #: ---                Rack position: 1

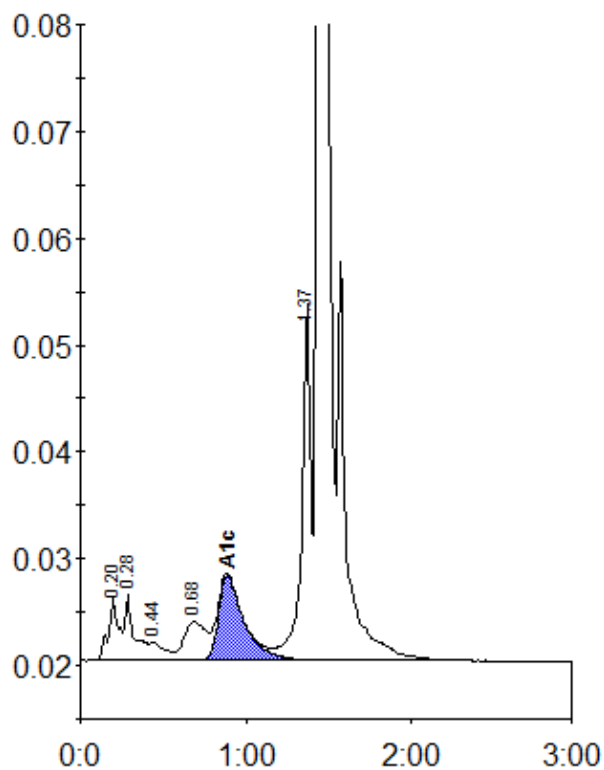

Peak table - ID: 10406141

Peak	R.time	Height	Area	Area %
A1a	0.20	5865	25587	1.3
A1b	0.28	6113	24255	1.2
F	0.44	1707	11261	0.6
LA1c/CHb-1	0.68	3637	33153	1.6
A1c	0.89	8007	85854	6.0
P3	1.37	33434	129151	6.3
A0	1.44	587570	1731911	84.8
Total Area:		2041172		

Concentration:	%
A1c	6.0